

GEORGE T. DUNHAM
SURVEYING & SUBDIVIDING
DELAVER, WISCONSIN

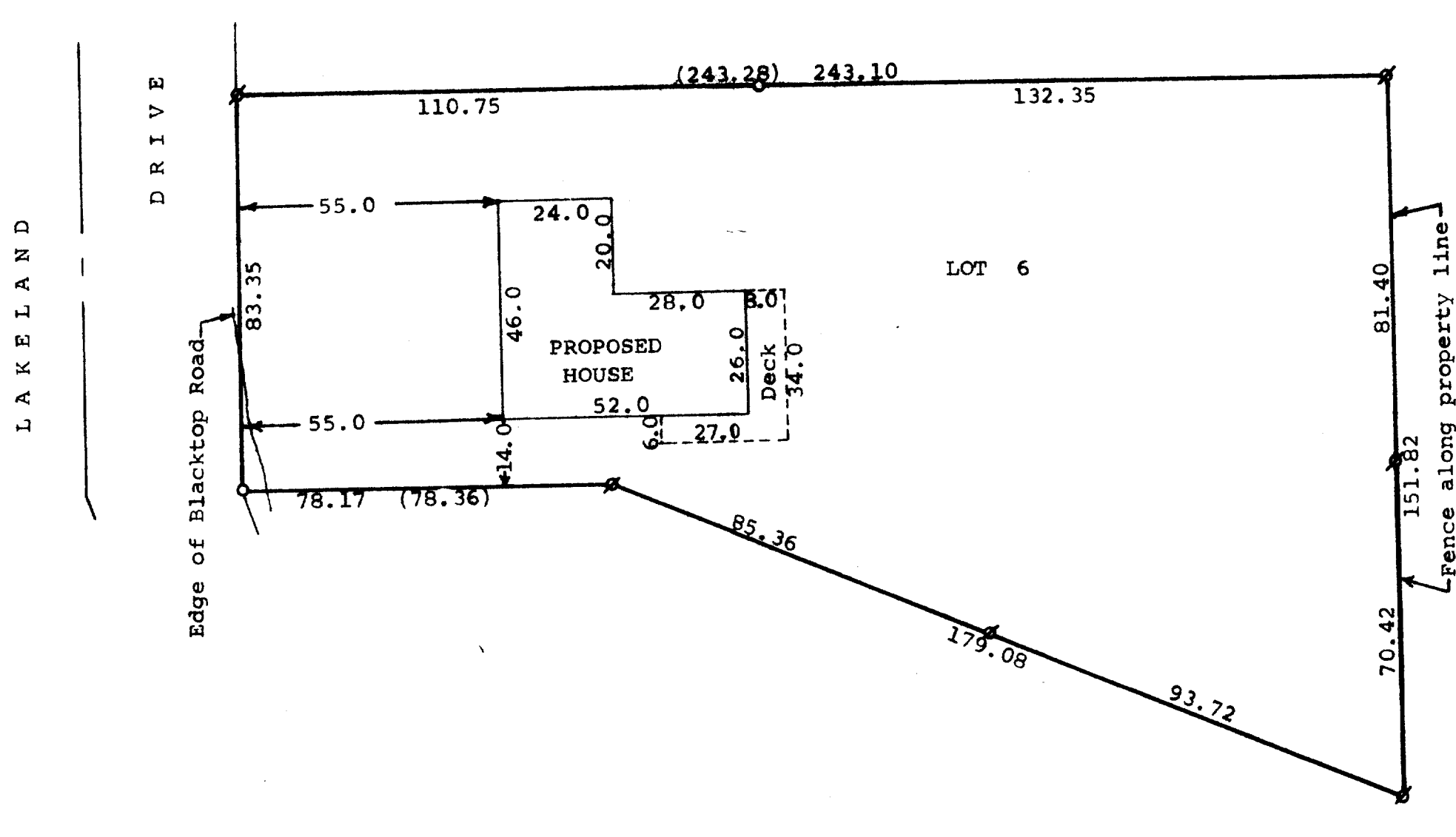

STATE OF WISCONSIN)
COUNTY OF WALWORTH) SS

I, George T. Dunham, Surveyor, certify that I have surveyed
the property described as follows,

Lot 6, Block 2 of Brookwood Subdivision located in the Village
of Fontana, Walworth County, Wisconsin,
and the above map is a true representation thereof and shows the size and
location of the property, its exterior boundaries, the location and dimen-
sions of all structures thereon, fences, apparent easements and roadways
and visible encroachments, if any.

This survey is made for the exclusive use of the present owners of the
property, and also those who purchase, mortgage, or guarantee the title
thereto within one (1) year from date hereof; and as to them I warrant
the accuracy of said survey and map.
June 2, 1976

George T. Dunham
George T. Dunham, Surveyor

